DANRYAN'S

CHICAGO GRILL

www.danryans.com

danryanshongkong

JOIN VIP

APPETIZERS



Chicago Combo **$198 / $328**
芝加哥拼盘
Cheesy Baked Potato Skins,
Onion Rings, Buffalo Wings, Blue Cheese Dip,
BBQ Sauce, Sour Cream
芝士焗薯皮、炸洋蔥圈、水牛城雞翼、
藍芝士醬、燒烤醬、酸忌廉

Onion Rings **$98**
炸洋蔥圈
BBQ Sauce
燒烤醬

Cheesy Baked Potato Skins **$128 / $198**
芝士焗薯皮 *6pcs* *12pcs*
Bacon, Cheese, Sour Cream
煙肉、芝士、酸忌廉

Buffalo Wings **$108 / $188**
水牛城雞翼 *6pcs* *12pcs*
Cucumber, Celery, Blue Cheese Dip
青瓜、西芹、藍芝士醬
BBQ Sauce 燒烤醬 or Spicy Buffalo Sauce 傳統辣醬

Buffalo Cauliflower **$98**
水牛城椰菜花
Blue Cheese Dip
藍芝士醬

Fried Chicken **$128**
香炸雞塊
Spicy Buffalo Dip, Garlic Honey Mustard Dip,
Homemade Mayonnaise Dip
傳統辣醬、香蒜蜜糖芥末醬、秘製蛋黃醬



Luxury Loaded Nachos **$158 / $198**
招牌黃金墨西哥脆片
Tortilla Chips, Melted Three-Cheese
(Smoked Mozzarella, Mozzarella, Cheddar), Olives,
Tomato, Jalapeno Pepper, Guacamole, Sour Cream
玉米脆餅、三重熱溶芝士、橄欖、番茄、
墨西哥辣椒、牛油果醬、酸忌廉

Fried Mushroom **$98**
香炸蘑菇
Creamy Oriental Dressing
東方蛋黃醬



Chicken Quesadilla **$198**
烤雞墨西哥夾餅
Tortilla, Melted Three-Cheese
(Smoked Mozzarella, Mozzarella, Cheddar),
Red Onions, Bell Peppers
墨西哥薄餅、三重熱溶芝士、紅洋蔥、甜椒

Vegetarian Option Available 可轉為素食 **$168**



Luxury Loaded Nachos 招牌黃金墨西哥脆片



Fried Mushroom 香炸蘑菇

Vegetarian **Spicy** **Chef Recommended**

Photos are for reference only 圖片只供參考
10% service charge applies 需另收加一服務費

danryanshongkong

SALAD ★ SOUP

Add-on 優惠加配
Grilled Chicken 烤雞肉 **$38**
Shrimps 鮮蝦 **$68**



Hanger Steak Salad 封門牛柳沙律
$198 *4oz* **/ $368** *8oz*
Mixed Green Salad, Feta,
Cucumber, Onion, Olives, Pecan,
Red Peppers, Oregano, Citrus Vinaigrette
雜菜沙律、 菲達芝士、青瓜、
洋蔥、橄欖、胡桃、
紅椒、牛至、柑橘油醋







Beetroot Salad 紅菜頭沙律 $148
Arugula, Avocado, Feta, Candied Walnut,
Honey Balsamic Dressing
火箭菜、牛油果、菲達芝士、琥珀合桃、
蜂蜜香醋醬

Shrimp & Avocado Salad
鮮蝦牛油果沙律
$148 *regular* **/ $248** *grande*
Spring Mix Green,
Five-Herb Yogurt Lemon Dressing
新鮮蔬菜、五種香草乳酪醬

Super Green Salad 超營沙律
$148 *regular* **/ $238** *grande*
Baby Spinach Leaves, Arugula Lettuce,
Quinoa, Avocado, Broccoli,
Pears, Blueberries, Toasted Pine Nuts,
Wild Blueberry Vinaigrette
菠菜、火箭菜、藜麥、牛油果、西蘭花、
啤梨、鮮藍莓、烤松子仁、野莓酸醋汁





Papaya Salad 木瓜沙律 $148
Tomato, Cucumber, Red Onion,
Macadamia Nuts, Spring Onion,
Black Sesame, Fish Sauce, Olive Oil,
Mango Citrus Dressing
番茄、青瓜、紅洋蔥、夏威夷果仁、
蔥、黑芝麻、魚露、橄欖油、芒果柑橘汁

Caesar Salad 招牌凱撒沙律
$108 *regular* **/ $178** *grande*
Romaine Lettuce, Tomatoes,
Herbed Garlic Croutons, Caesar Dressing
羅馬生菜、番茄、香草蒜茸麵包粒、
秘製凱薩沙律醬

Crab Cake Salad $198
黃金蟹餅沙律
Mixed Green Salad, Tomato, Cucumber,
Feta, Red Onion, Olives, Red Peppers,
Citrus Vinaigrette
雜菜沙律、番茄、青瓜、菲達芝士、
紅洋蔥、橄欖、紅椒、柑橘油醋



Double Cheese French Onion Soup $88
法式雙重芝士洋蔥湯
Caramelised Onions, Sherry & Chicken Broth,
Gouda, Parmesan Cheese, Croutons
焦糖洋蔥、雪利酒雞湯、高達芝士、巴馬臣芝士、
覆蓋烤麵包

New England Clam Chowder 周打蜆肉湯
$48 *Cup* **/ $72** *Bowl*
Clams, Celery, Onions,
Potatoes, Carrot
蜆肉、芹菜、洋蔥、
薯仔、甘筍



Chef's Soup of the Day $52
大廚是日餐湯 *Bowl*

House-made Chicago Chili $48 / $98
芝加哥肉醬濃汁 *Cup* *Bowl*
Slow Cooked Beef, Ancho Chili,
Red Kidney Beans, Onions,
Tomato Sauce, Grain Crackers
慢煮牛肉、墨西哥辣椒、
腰豆、洋蔥、番茄醬
搭配全麥餅乾



Vegetarian Spicy Chef Recommended

Photos are for reference only 圖片只供參考
10% service charge applies 需另收加一服務費

danryanshongkong

PASTA ★ RISOTTO

Add-on 優惠加配
Grilled Chicken 烤雞肉 **$38**
Shrimps 鮮蝦 **$68**

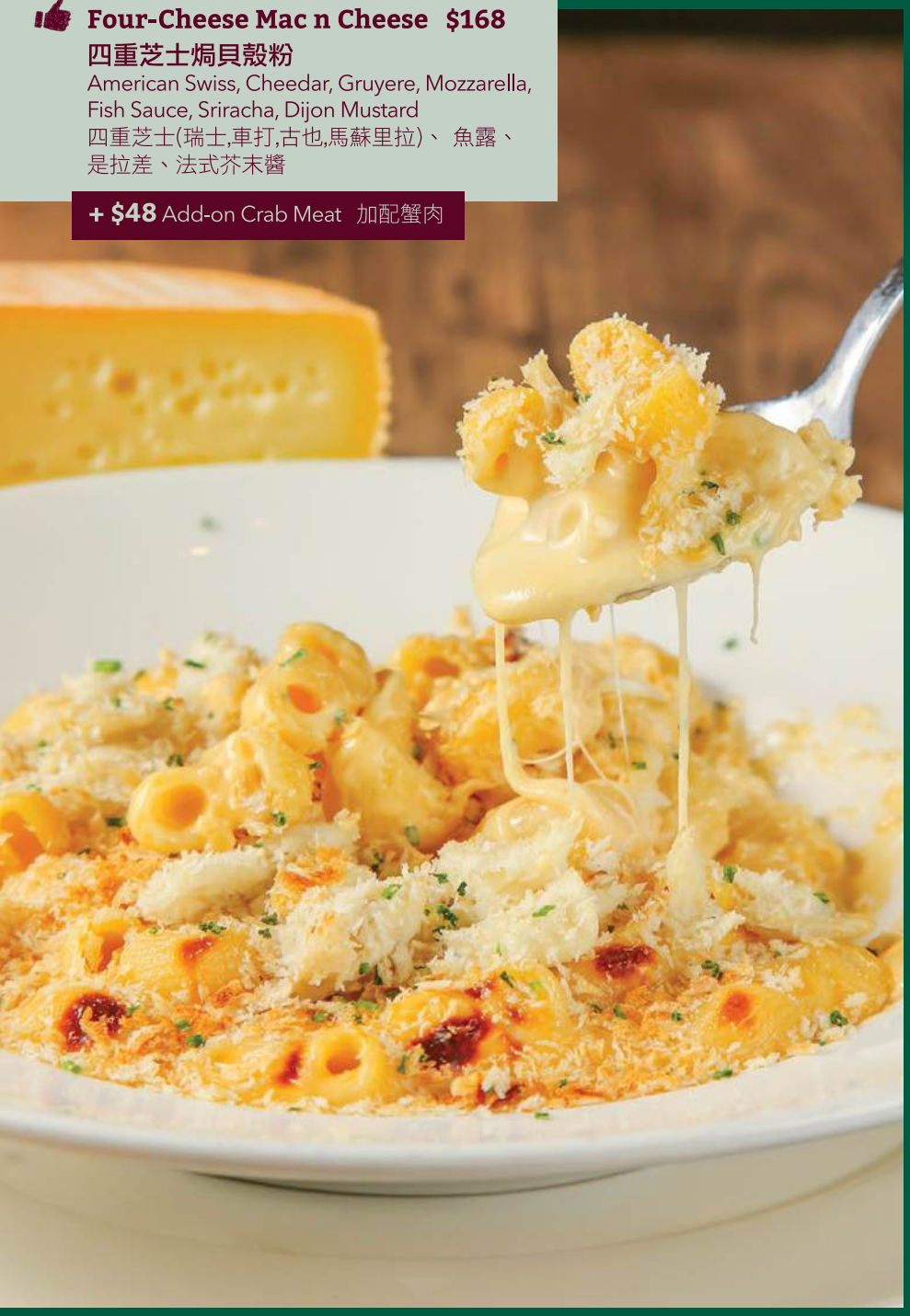

Four-Cheese Mac n Cheese $168
四重芝士焗貝殼粉
American Swiss, Cheedar, Gruyere, Mozzarella, Fish Sauce, Sriracha, Dijon Mustard
四重芝士(瑞士,車打,古也,馬蘇里拉)、 魚露、是拉差、法式芥末醬

+ $48 Add-on Crab Meat 加配蟹肉



Chili Beef Penne 芝加哥肉醬長通粉 $158
Chili Beef Bolognese, Red Kidney Bean, Smoked Mozzarella, Cheddar
微辣牛肉醬、紅腰豆、煙燻馬蘇里拉芝士、車打芝士



BBQ Chicken Drumsticks Risotto $188
烤雞槌意大利飯
Mushroom, Broccoli, White Wine, Chicken Stock, Cream, Parmesan Cheese, Shedded Chili Pepper
蘑菇、西蘭花、白酒、忌廉、雞湯、巴馬臣芝士、紅椒絲



Seafood Risotto 海鮮意大利飯 $228
Shrimp, Mussels, Seasonal White Fish, Halibut, Tomato, Garlic, Onions, White Wine
蝦、青口、時令白身魚、比目魚、番茄、香蒜、洋蔥、白酒



Wild Mushroom Truffle Risotto $188
黑松露野菌意大利飯
Parmesan Cheese, White Wine, Chicken Stock
巴馬臣芝士、白酒、雞湯

Vegetarian Option Available 可轉為素食

Vegetarian Spicy Chef Recommended

Photos are for reference only 圖片只供參考
10% service charge applies 需另收加一服務費

danryanshongkong



Beef Steak Fettuccine $238
番茄肉眼牛柳寬麵
Cherry Tomato, Parmesan Cheese, Garlic, Cream, Marinara Sauce
車厘茄、巴馬臣芝士、香蒜、忌廉、番茄醬



Chicken Alfredo Fettuccine $188
香烤雞肉寬麵
Parmesan Cheese, Garlic, Cream, Butter
巴馬臣芝士、香蒜、忌廉、牛油

Vegetarian Option Available
可轉為素食
$158



Carbonara 卡邦尼意粉 $168
Bacon, Mushroom, Egg, Parmesan, Onion, Garlic
煙肉粒、蘑菇、蛋、巴馬臣芝士、洋蔥、香蒜

Vegetarian Option Available
可轉為素食
$138



House-made Meatball Spaghetti $188
自家製肉丸意粉
Beef Meatballs, Parmesan, Homemade Marinara Sauce
牛肉丸、巴馬臣芝士、番茄醬



Spaghetti Bolognese
肉醬意粉 $158
Beef Bolognese Sauce, Parmesan
牛肉肉醬、巴馬臣芝士

Vegetarian Spicy Chef Recommended

Photos are for reference only 圖片只供參考
10% service charge applies 需另收加一服務費

danryanshongkong

Upgrade Side
配菜升級優惠

Only +$18 Each 每款

For Steaks and Grills only
只適用於扒類及燒烤菜式

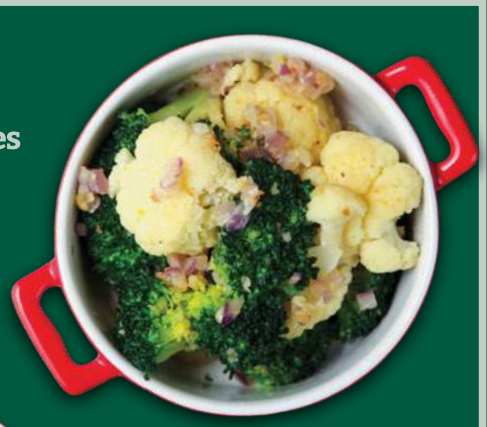

Sautéed Vegetables
炒時蔬



Sautéed Mushroom
炒蘑菇



Loaded Baked Potato
焗薯



Roasted Pumpkin
烤南瓜



Chili Beef Fries
芝加哥肉醬薯條
製作需時10分鐘
Preparation takes 10 mins

Add-On Special
加配優惠選

For Steaks & Grills only, only 1 add-on per dish
只適用於扒類及燒烤菜式，每客菜式只可加配一款

雙重滋味 超值享受

Crab Cake *(each)* $118
黃金蟹餅 (每件)



Four Buffalo Wings *(4pcs)* $68
水牛城雞翼 （四隻）



Grilled Lobster Tail *(each)* $198
烤龍蝦尾 (每條)



Vegetarian Spicy Chef Recommended

Photos are for reference only 圖片只供參考
10% service charge applies 需另收加一服務費

danryanshongkong

STEAK

FREE a Side

All Steaks are served with your choice of one side
每客扒類可選一款配菜: 炸薯條 / 薯蓉 / 雜菜沙律 / 炸蕃薯條 / 烤粟米 / 椰菜沙律



Ribeye Steak
炭烤肉眼牛扒
Mustard Horseradish Butter
精製芥末辣根牛油
$488 / $598
10oz *14oz*

10oz New York Striploin Steak 炭烤紐約西冷牛扒 $468
Mustard Horseradish Butter 精製芥末辣根牛油
取自牛的前腰脊部，因適度運動，肉質較結實，口感有咬勁，油脂及油花均勻，富濃郁牛肉風味。

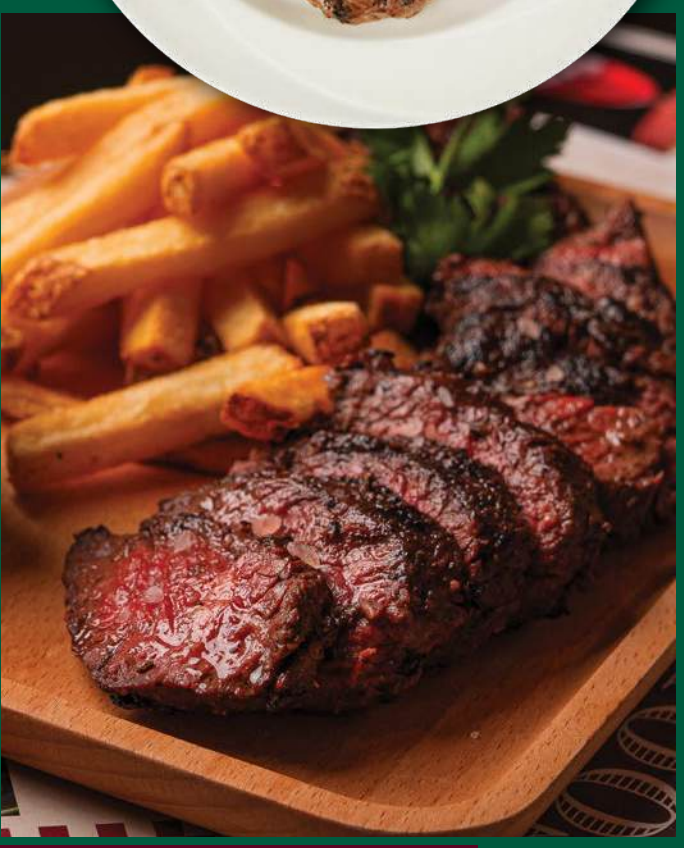

Hanger Steak **$348** *8oz*
炭烤封門牛柳 **$458** *12oz*



18oz T-Bone Steak T骨牛排 **$598**
Mustard Horseradish Butter 精製芥末辣根牛油

Vegetarian Spicy Chef Recommended

Photos are for reference only 圖片只供參考
10% service charge applies 需另收加一服務費

danryanshongkong

CLASSIC GRILL

FREE a Side

All Grills are served with your choice of one side
每客燒烤菜式可選一款配菜: 炸薯條 / 薯蓉 / 雜菜沙律 / 炸蕃薯條 / 烤粟米 / 椰菜沙律



Roasted U.S Baby Pork Ribs (Half / Full Slab) **$298 / $498**
慢烤美國進口BB豬排骨 (半份/全份)
House-made Secret BBQ Sauce 自家秘製燒烤汁



16oz Pork Chops 炭烤豬扒 $348
Apple Sauce 蘋果醬



12oz Lamb Chops 炭烤羊扒 $388
Balsamic Mint Sauce 意大利黑醋薄荷汁

BBQ Combo $438
燒烤拼盤
(Half Baby Pork Ribs & BBQ Chicken)
(半份慢煮BB豬排骨 拼 烤半雞)

BBQ Chicken $218
烤半雞
House-made Secret BBQ Sauce
自家秘製燒烤汁



Sides 單點配菜

$35 每份 — **Fries / Mashed Potato / Mixed Green Salad / Sweet Potato Fries / Corn / Coleslaw**
炸薯條 / 薯蓉 / 雜菜沙律 / 炸蕃薯條 / 烤粟米 / 椰菜沙律

$68 每份 — **Roasted Pumpkin / Sautéed Mushroom / Sautéed Vegetables / Chili Beef Fries / Loaded Baked Potato**
烤南瓜 / 炒蘑菇 / 炒時蔬 / 芝加哥肉醬薯條 / 焗薯

Vegetarian Spicy Chef Recommended

Photos are for reference only 圖片只供參考
10% service charge applies 需另收加一服務費

danryanshongkong

SEAFOOD



Grilled Garlicky Lobster Tail **$248** / **$438**
1pc *2pcs*
蒜蓉牛油焗龍蝦尾
Old Bay Buttered Corn on the Cob
辣椒牛油粟米



Beer Battered Fish and Chips $248
啤酒黃金炸魚
Fries, Cherry Pepper Tartar Sauce
薯條、櫻桃辣椒他他醬



Roasted Miso Halibut $268
香烤味噌比目魚
Mashed Potato, Roasted Pumpkin, Broccoli, Leek
薯蓉、烤南瓜、西蘭花、韭蔥



Crab Cake 黃金蟹餅 $278 *8oz*
Jumbo Lump Crab, Corn, Cajun Mayonnaise, Lemon, Chervil
大螃蟹肉粒、粟米、卡津蛋黃醬、檸檬、香葉芹

MUSSEL CORNER
青口煲精選

Served with toasted sourdough bread
奉送烤酸種麵包

Seafood Craft Beer Broth
啤酒海鮮味
or 或
Creamy Tomato Broth
香濃忌廉番茄味
$188 *½ kg* **/ $298** *1kg*





Buttered Lobster Tacos $268 *4pcs*
牛油龍蝦墨西哥捲餅
Grilled Lobster Tail, Coriander & Chipotle Aioli, Cabbage, Tomato & Avocado Salsa, Roasted Garlic Butter, Cilantro, Lime
芫荽墨西哥辣椒醬酸忌廉、椰菜、
番茄牛油果莎莎醬、烤香蒜牛油、芫荽、青檸

Vegetarian Spicy Chef Recommended

Photos are for reference only 圖片只供參考
10% service charge applies 需另收加一服務費

danryanshongkong

BURGERS SANDWICHES



BBQ Pork Ribs Beef Burger $218
手撕BB豬牛肉漢堡
Beef Patty, Roasted Pork Ribs,
American Cheese, Lettuce, Red Onion
牛肉漢堡扒、烤豬排骨肉、美國芝士、
生菜、紅洋蔥

ALL BURGERS & SANDWICHES ARE SERVED WITH COLESLAW, PICKLE AND A CHOICE OF BELOW SIDES!
Fries / Sweet Potato Fries / Mixed Greens Salad / Mashed Potato
所有漢堡和三文治均配有椰菜沙律、醃青瓜和以下其中一款配菜！炸薯條 / 蕃薯條 / 雜菜沙律 / 薯蓉



Classic Cheeseburger $168
經典芝士漢堡
Beef Patty, Cheese (choose one),
Lettuce, Tomato, Red Onion, Ketchup
牛肉漢堡扒、芝士(選一)、生菜、
番茄、紅洋蔥、茄汁



Smashed Burger $178
搗趣漢堡
Beef Patty, Double American Cheese,
Lettuce, Classic Chili Burger Sauce
牛肉漢堡扒、雙層美國芝士、生菜、
經典香辣漢堡醬

Bacon Cheese Burger with Chili Beef $208
芝加哥肉醬煙肉漢堡
Beef Patty, Chili Beef Bolognese, Red Kidney Bean, Bacon,
American Cheese, Tomato, Lettuce, Red Onion, Ketchup
牛肉漢堡扒、微辣牛肉醬、紅腰豆、煙肉、
美國芝士、番茄、生菜、紅洋蔥、茄汁





Cheesy Chicken Burger $158
芝味烤雞肉漢堡
Chicken Thigh Meat, American Cheese,
Lettuce, Tomato, Onion, Mayonnaise,
Fried Chicken Chili Sauce
雞腿肉、美國芝士、生菜、番茄、洋蔥、
蛋黃醬、微辣炸雞醬

Add-ons

Egg 蛋 $18
(Fried 煎 / Scrambled 炒)

Bacon 煙肉 $20

Chili Beef 芝加哥肉醬 $28

Cheese 芝士 $15
(Blue Cheese 藍芝士, American Cheese 美國芝士,
Gouda Cheese 高達芝士)

Vegetarian **Spicy** **Chef Recommended**

Photos are for reference only 圖片只供參考
10% service charge applies 需另收加一服務費

danryanshongkong

Chicken Chimichanga $198
酥烤墨西哥雞肉捲
Three-Cheese, Black Bean, Jalapeño Pepper,
Cajun Mayonnaise, Spicy Buffalo Sauce
三重芝士、黑豆、牛油果醬、番茄粒、生菜絲、墨西哥辣椒
卡津蛋黃醬、墨西哥莎莎、酸忌廉、傳統辣醬



Philly Cheesesteak Bomb $188
費城牛肉三文治
Beef, Pepperoni, Double Cheese, Peppers, Onion, Mushroom, Pickles
牛肉、意式辣肉腸、雙重芝士、雙色椒、洋蔥、蘑菇、酸瓜



New York Deli Reuben $198
紐約煙燻牛肉三文治
Home-cured Corned Beef, Gouda Cheese, Sauerkraut,
Thousand Island Dressing, Toasted Rye Bread
煙燻咸牛肉、高達芝士、白酸菜、千島醬、黑麥麵包



AppleJack Fried Chicken $188
微辣雞柳蘋果塔
Apple Pie Filling, Spicy Fried Chicken,
French Toast with Peanut Butter
蘋果餡、微辣雞柳、花生醬西多

Avocado Beetroot Vegetarian Sandwich $148
牛油果紅菜頭素菜漢堡
Avocado, Beetroot, Yellow Zucchini,
Tomato, Onion, Lettuce, Mayonnaise
牛油果、紅菜頭、意大利黃瓜、
番茄、洋蔥、生菜、蛋黃醬



Vegetarian Spicy Chef Recommended

Photos are for reference only 圖片只供參考
10% service charge applies 需另收加一服務費

danryanshongkong

DESSERTS



Bacon Cheesecake $88
煙肉芝士蛋糕
Caramel Sauce
焦糖醬
An unexpectedly delightful blend of sweet and savoury flavors!
令人意想不到的鹹甜美味組合!





House-made Panna Cotta $68
自家製奶酪
Mango or Strawberry Flavour
芒果 或 士多啤梨味



House-made Double Fudge Brownie $88
自家製雙層朱古力布朗尼
Vanilla Ice Cream
雲尼拿雪糕

Freshly Baked Classic American Apple Pie $98
鮮焗美國蘋果批
Vanilla Ice Cream, Caramel Sauce
雲尼拿雪糕、焦糖醬
即場鮮焗需時約35分鐘
Freshly Baked for around 35mins



House-made New York Cheesecake $68
自家製紐約芝士蛋糕
Mango Purée
芒果醬







Classic Pecan Pie $68
美式胡桃批

Classic Carrot Cake $98
經典芝加哥甘筍蛋糕
Walnuts, Carrots, Cinnamon, Cream Cheese, Caramel Sauce
核桃果仁、甘筍、肉桂、忌廉芝士、焦糖醬

American Hot Fudge Sundae
美式雪糕新地
Vanilla Ice Cream, Hot Chocolate Fudge, Roasted Peanuts, Maraschino Cherry
雲尼拿雪糕、熱朱古力醬，烤花生碎、馬拉斯奇諾車厘子

$88 Classic
$68 Not too Big



Signature Dessert Platter 芝加哥甜品拼盤 $198
Caramelized Smoky Panna Cotta (Mango or Strawberry Flavour), New York Cheesecake, Pecan Pie, Chocolate Brownie, Fresh Strawberries Dipped in Chocolate, Crispy Roll
敲脆焦糖奶酪（芒果 或 士多啤梨）、紐約芝士蛋糕、美式胡桃批、朱古力布朗尼、朱古力醬士多啤梨、捲心脆餅